VISIT…

LANZAROTE Caliente.COM

21st CENTURY BREAKDOWN

*Tune down 1/2 step:
⑥ = E♭ ③ = G♭
⑤ = A♭ ② = B♭
④ = D♭ ① = E♭

Lyrics by BILLIE JOE
Music by GREEN DAY

Moderately ♩ = 120

Intro:

D A 1.–7. 8.

Drums *(enter 4th time)*

Piano *(arr. for gtr.)*

mp

Elec. Gtr. 1 *(clean-tone)*

mp *hold throughout*

Elec. Gtr. 2 *(w/light dist.)*

mf

*Recording sounds one half step lower than written.

Full Band enters

D A G D Dsus D A G

Ooh.

Elec. Gtr. 2

Verses 1 & 2:

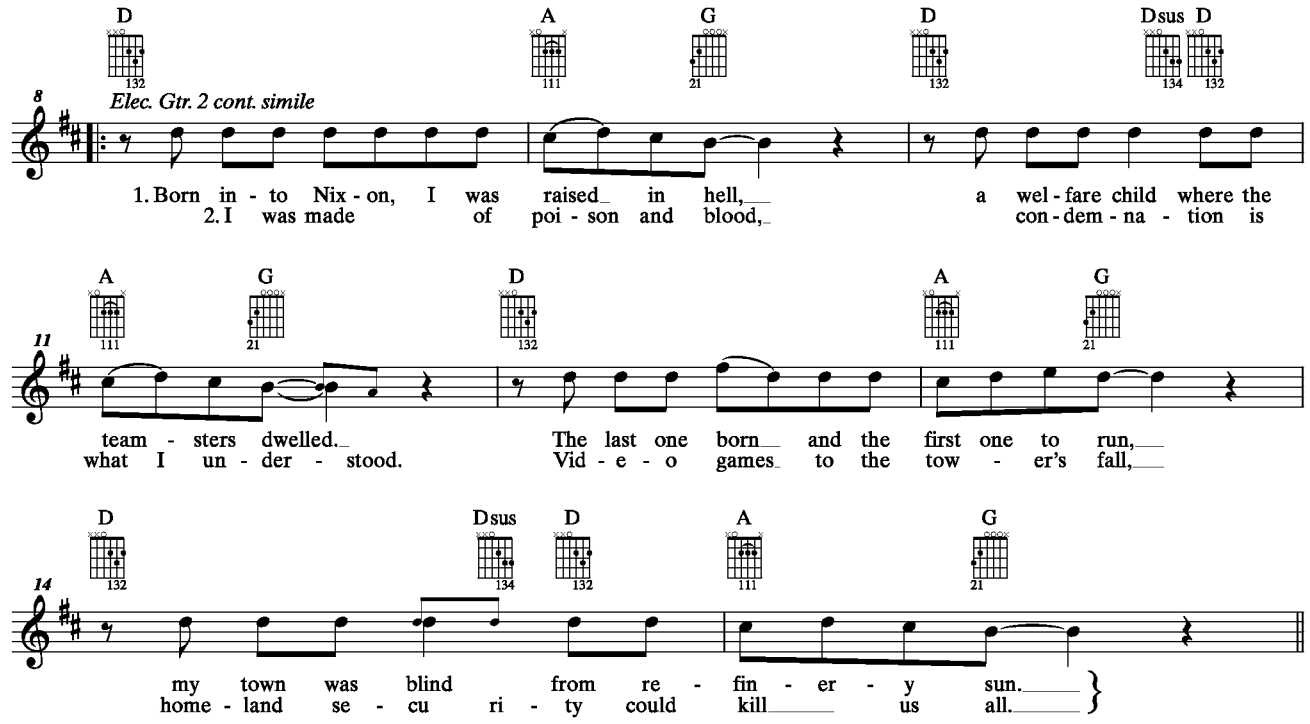

Pre-chorus:

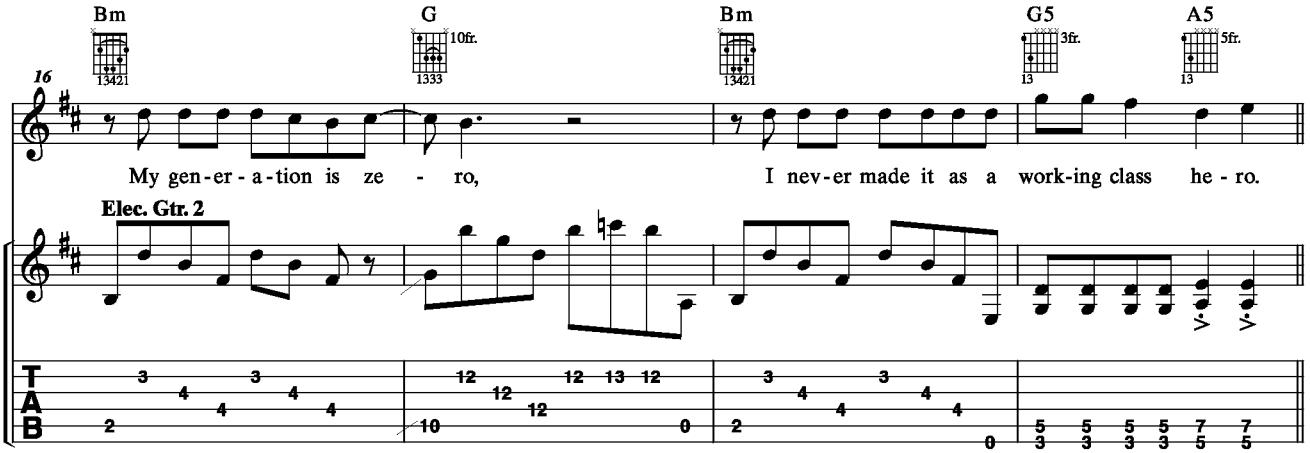

Chorus:

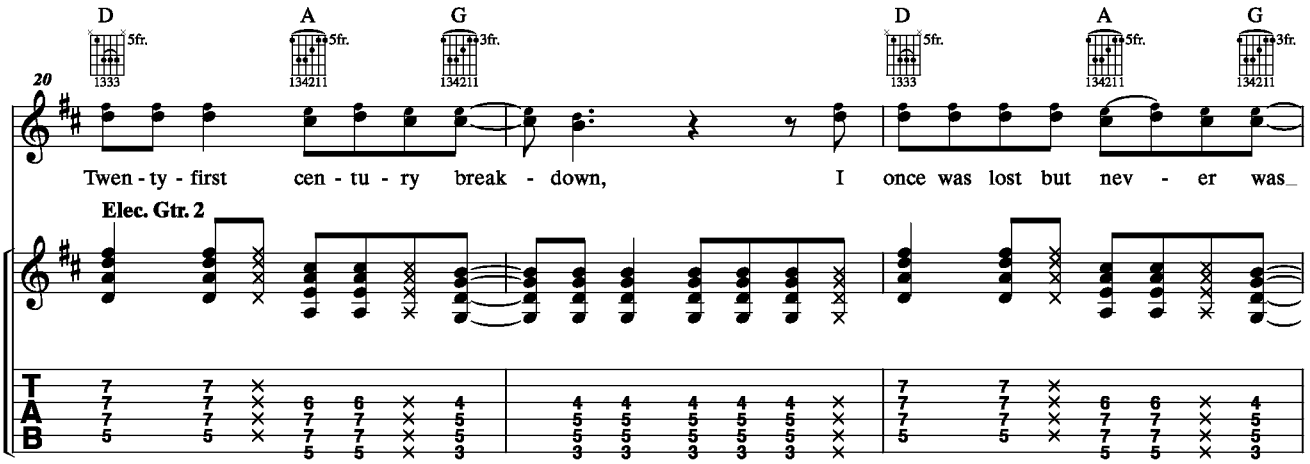

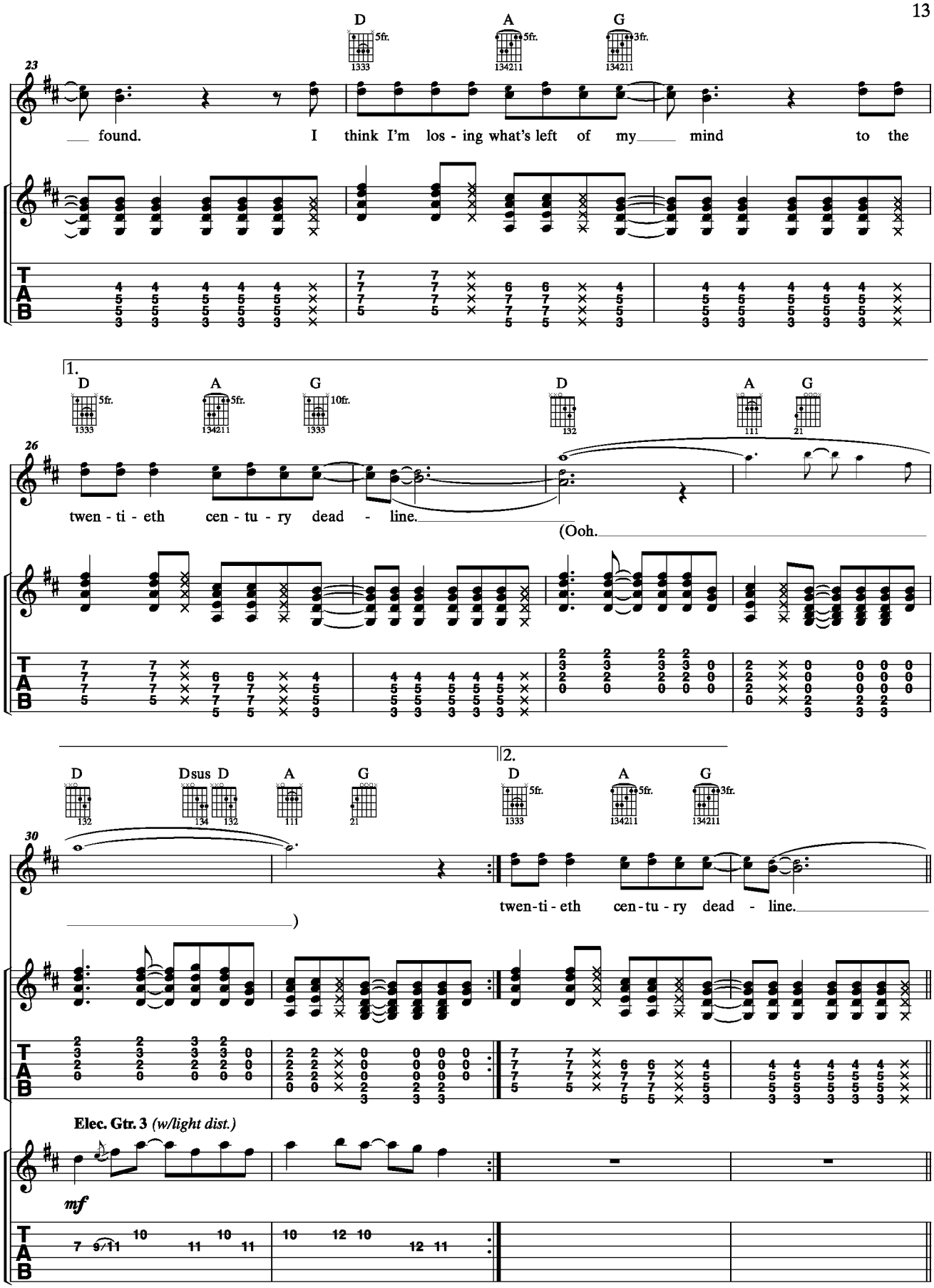
D
A
G
23
found. I think I'm los - ing what's left of my mind to the
1.
D
A
G
D
A
G
26
twen - ti - eth cen - tu - ry dead - line.
(Ooh.
D
Dsus D
A
G
2.
D
A
G
30
twen-ti - eth cen - tu - ry dead - line.
)
Elec. Gtr. 3 (w/light dist.)
mf

Faster ♩ = 152 (♫ = ♩³♪)

Instrumental:

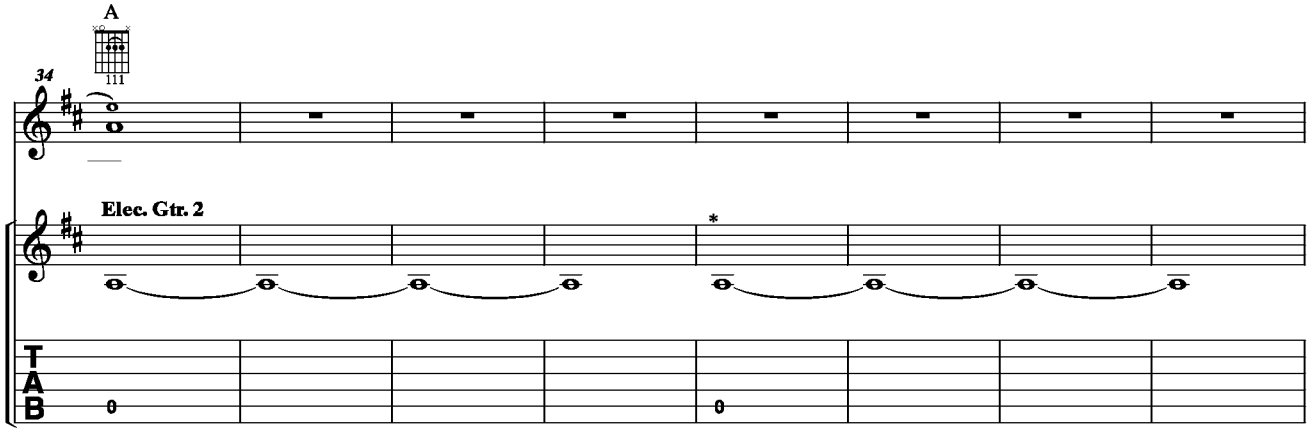

*Flick pickup selector switch back and forth while note rings out.

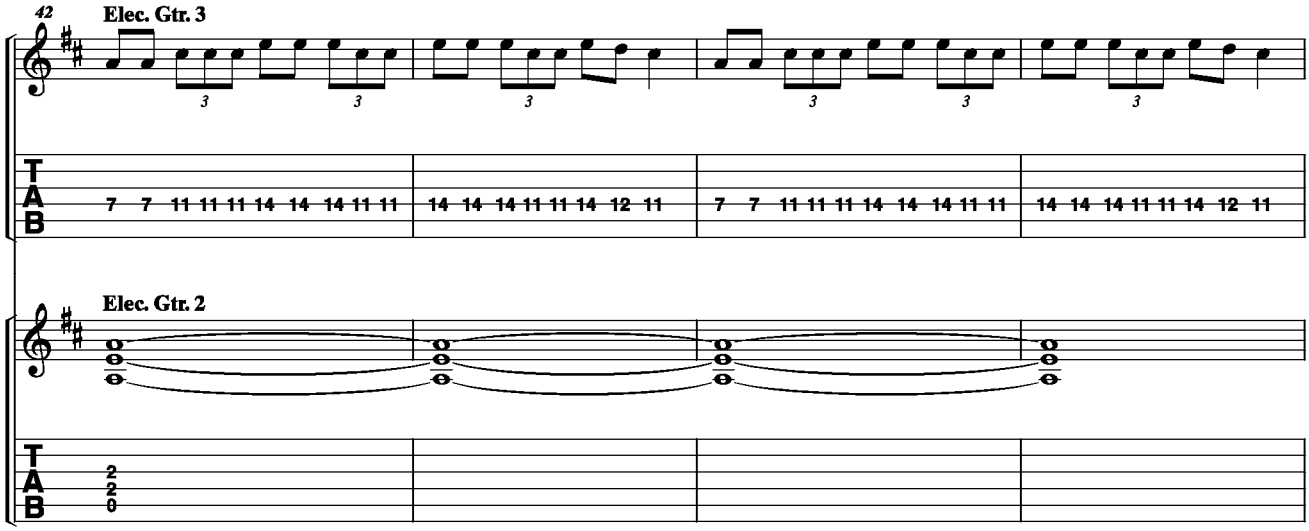

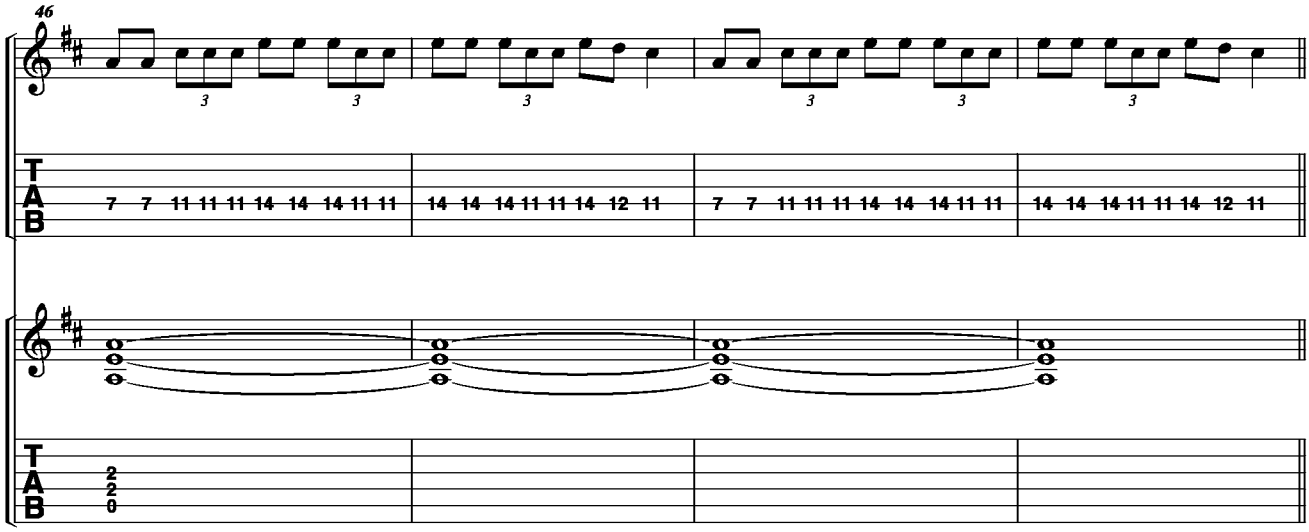

Verse 3:

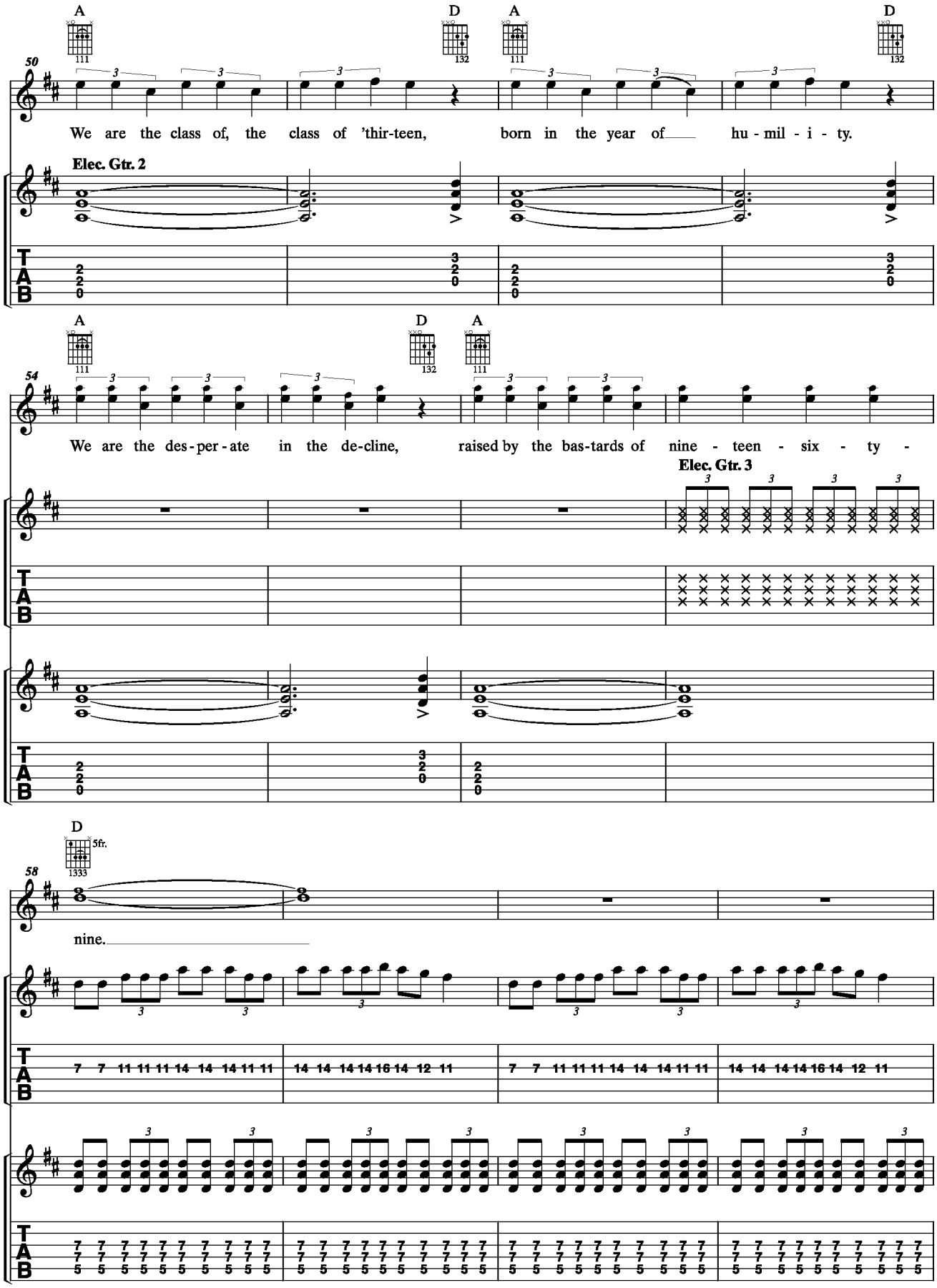
A
D
A
D
50
We are the class of, the class of 'thir-teen, born in the year of hu - mil - i - ty.
Elec. Gtr. 2
A
D
A
54
We are the des-per-ate in the de-cline, raised by the bas-tards of nine - teen - six - ty -
Elec. Gtr. 3
D
5fr.
58
nine.

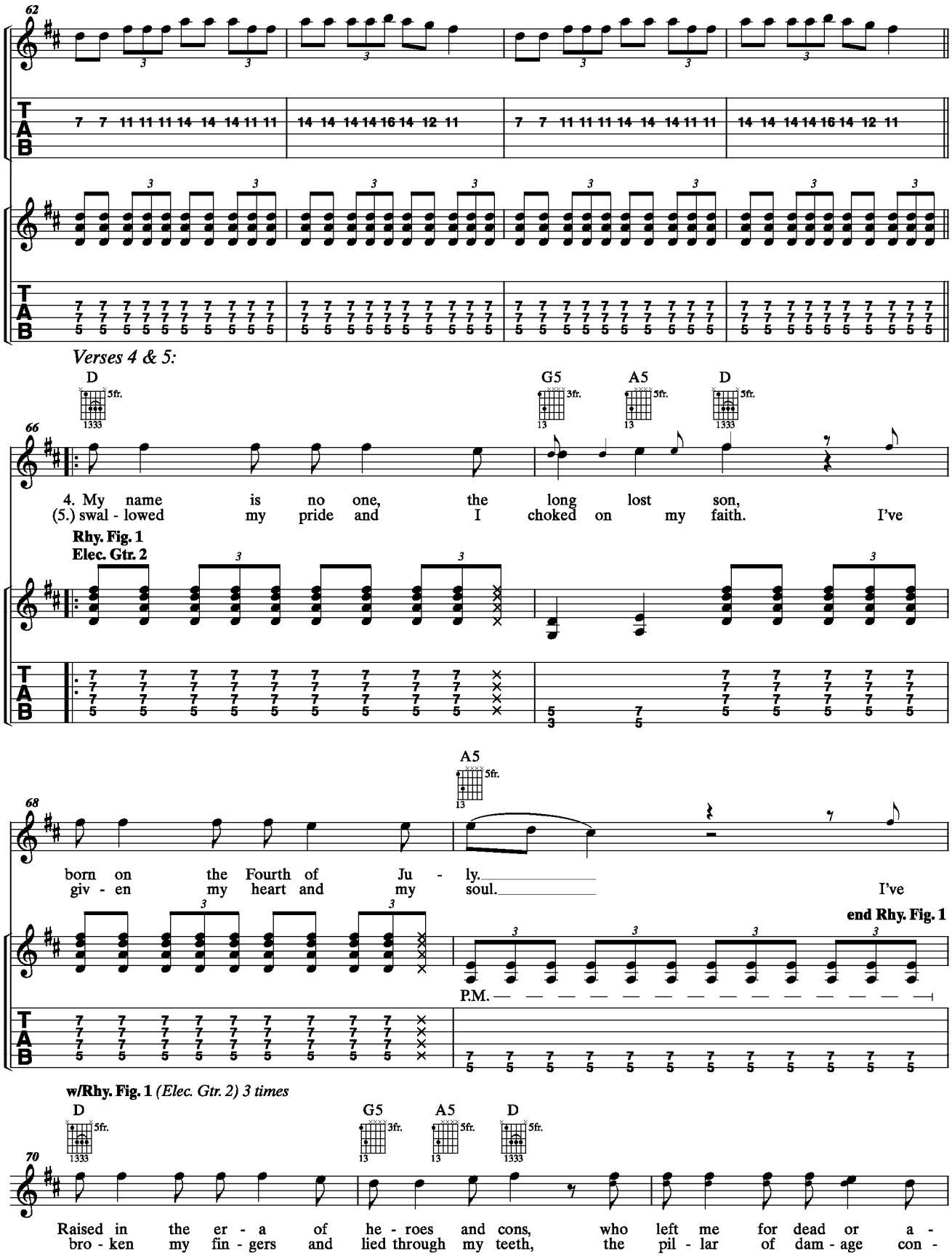
62
Verses 4 & 5:
D
G5
A5
D
66
4. My name is no one, the long lost son,
(5.) swal - lowed my pride and I choked on my faith. I've
Rhy. Fig. 1
Elec. Gtr. 2
A5
68
born on the Fourth of Ju - ly.
giv - en my heart and my soul.
I've
end Rhy. Fig. 1
P.M.
w/Rhy. Fig. 1 (Elec. Gtr. 2) 3 times
D
G5
A5
D
70
Raised in the er - a of he - roes and cons, who left me for dead or a -
bro - ken my fin - gers and lied through my teeth, the pil - lar of dam - age con -

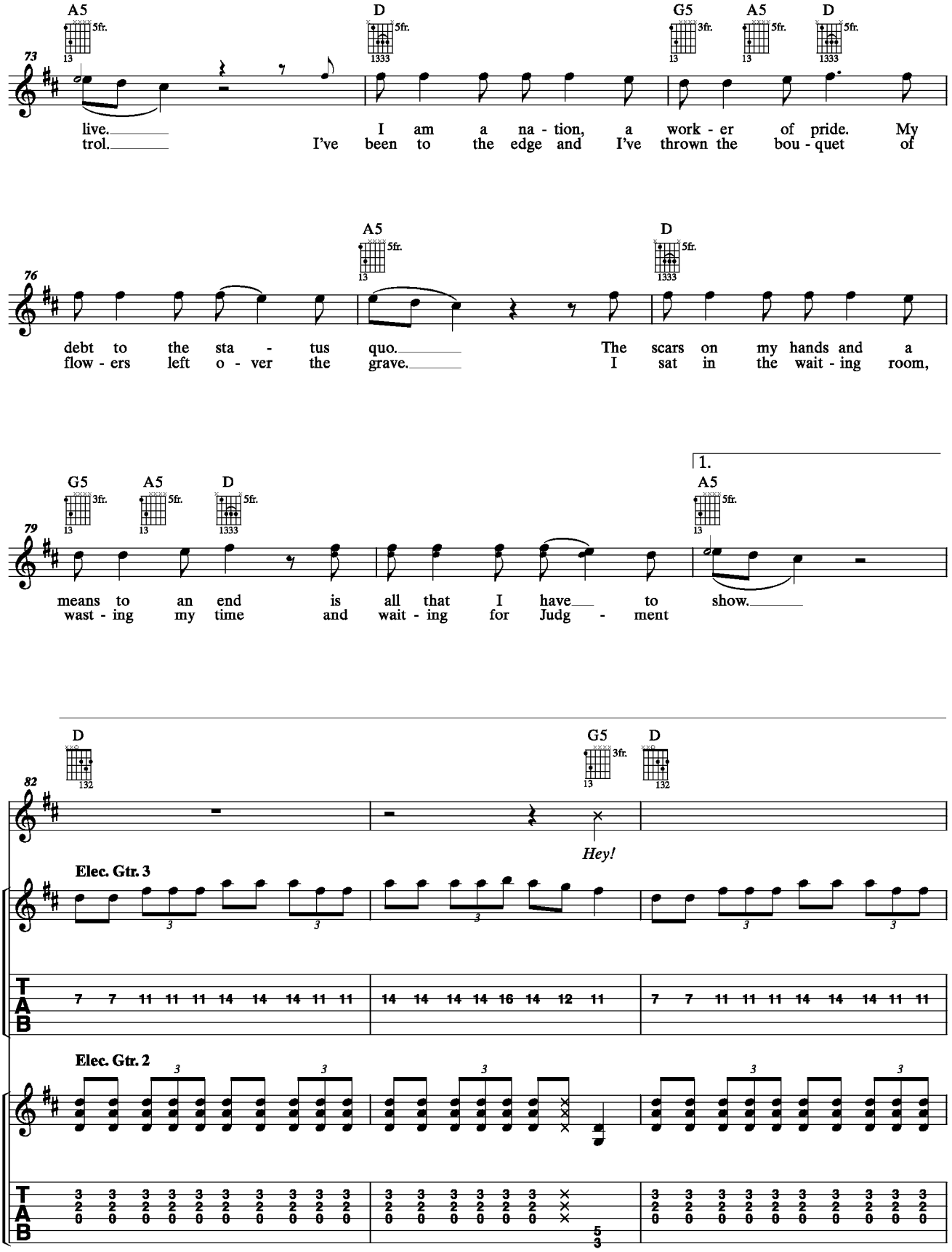
A5
D
G5
A5
D
73
live.
I am a na - tion, a work - er of pride. My
trol.
I've been to the edge and I've thrown the bou - quet of
A5
D
76
debt to the sta - tus quo.
The scars on my hands and a
flow - ers left o - ver the grave.
I sat in the wait - ing room,
G5
A5
D
A5
1.
79
means to an end is all that I have to show.
wast - ing my time and wait - ing for Judg - ment
D
G5
D
82
Hey!
Elec. Gtr. 3
Elec. Gtr. 2
T
A
B

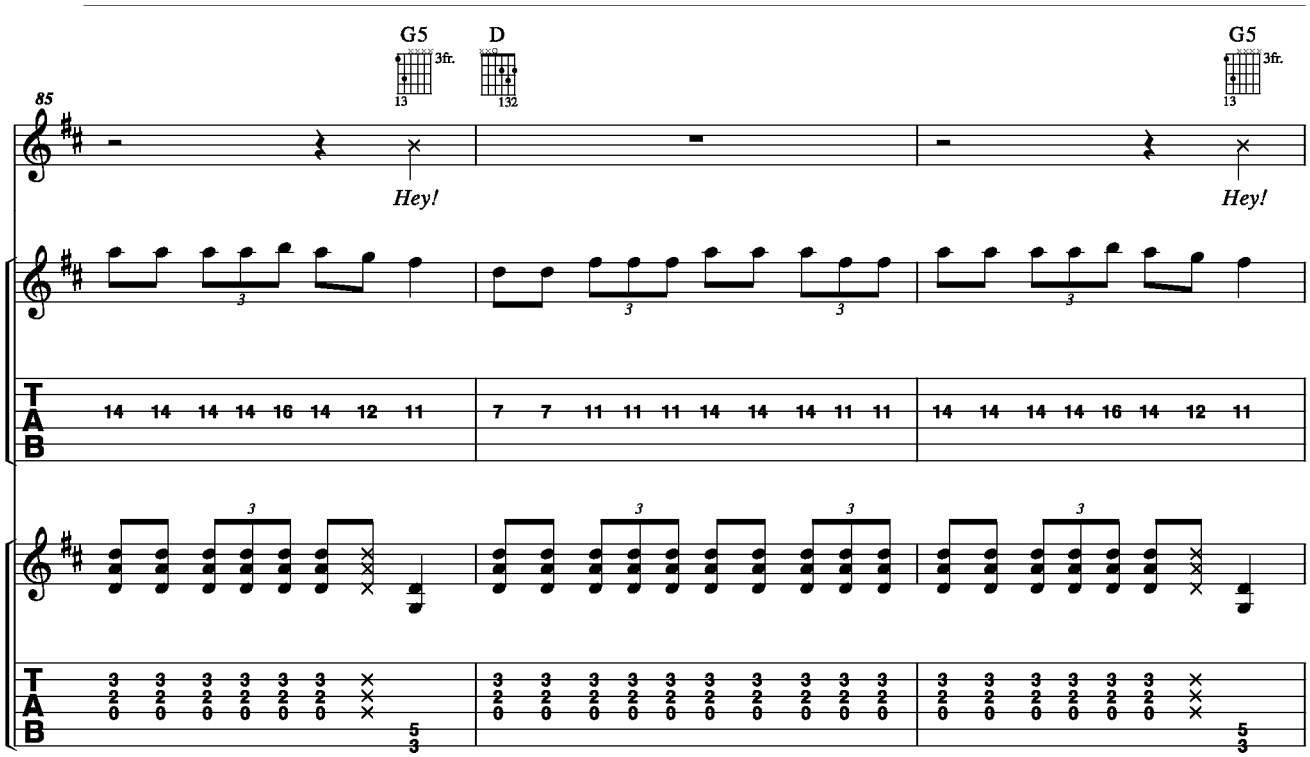
G5
3fr.
13
D
132
G5
3fr.
13
85
Hey!
Hey!
T
A
B
14 14 14 14 16 14 12 11
7 7 11 11 11 14 14 14 11 11
14 14 14 14 16 14 12 11
3
3
3

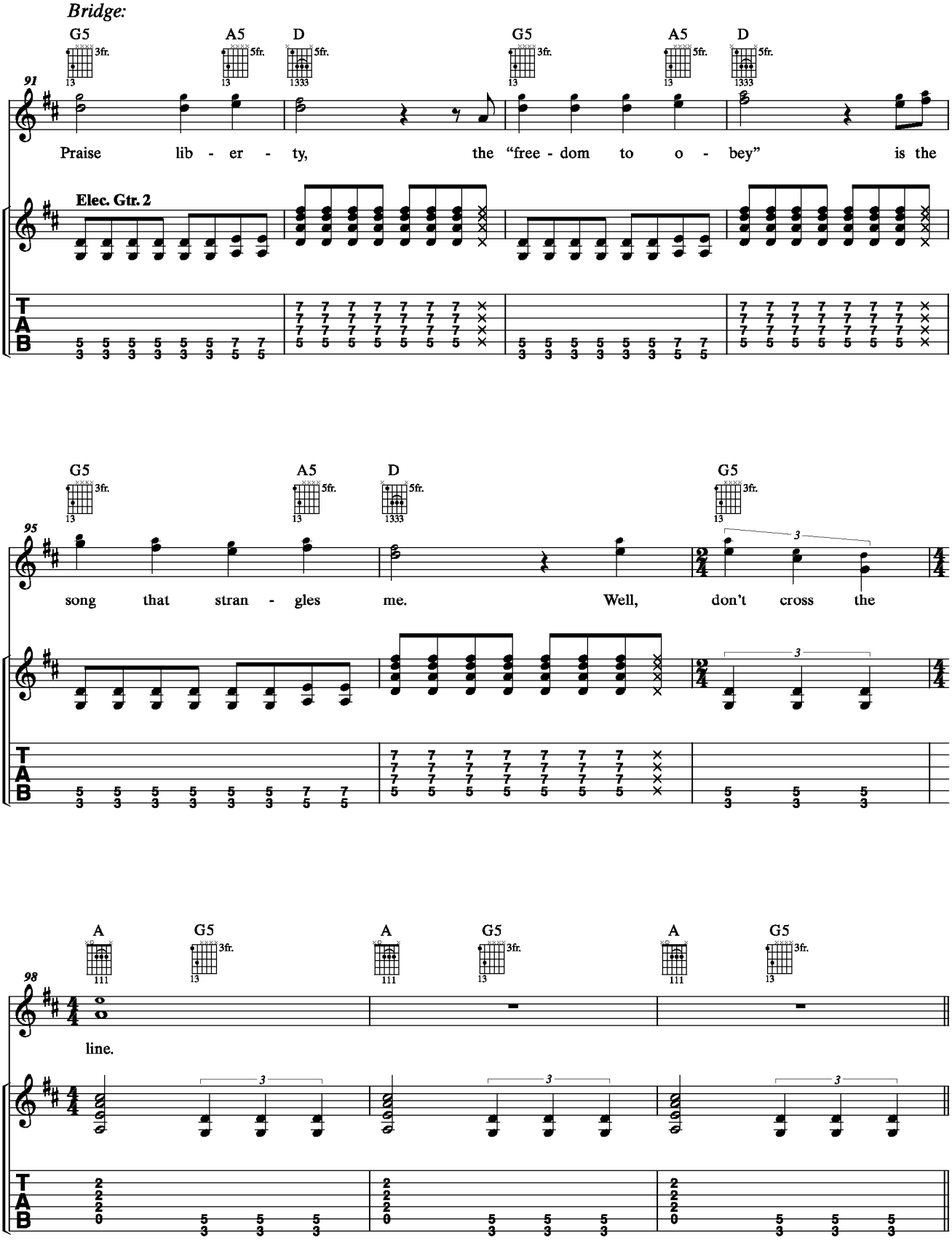
Bridge:
G5
A5
D
G5
A5
D
91
Praise lib - er - ty, the "free - dom to o - bey" is the
Elec. Gtr. 2
G5
A5
D
G5
95
song that stran - gles me. Well, don't cross the
A
G5
A
G5
A
G5
98
line.
T
A
B

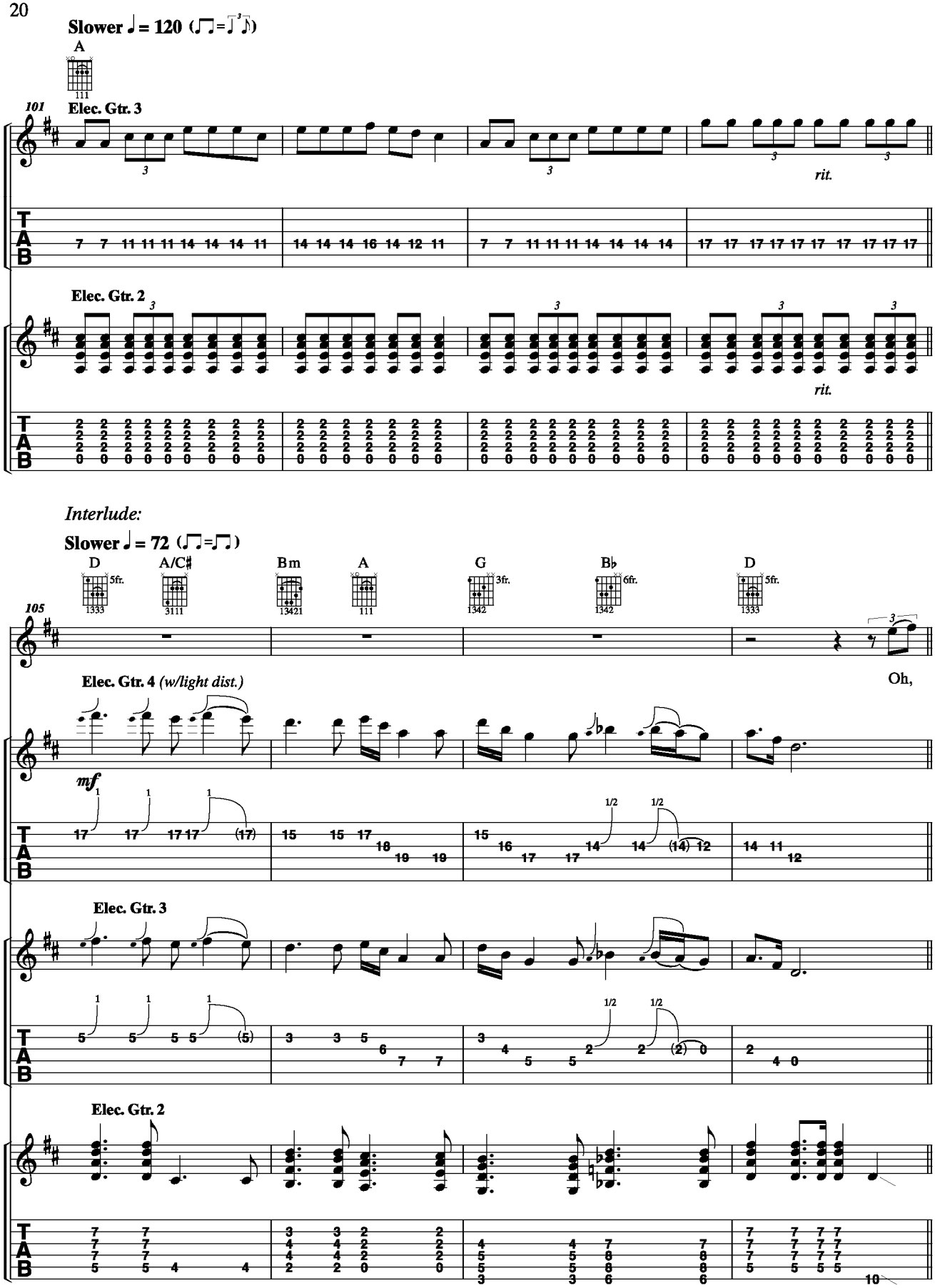
Slower ♩= 120 (♫=♩³♪)
A
101
Elec. Gtr. 3
rit.
Elec. Gtr. 2
rit.
Interlude:
Slower ♩= 72 (♫=♫)
D
A/C♯
Bm
A
G
B♭
D
105
Elec. Gtr. 4 (w/light dist.)
mf
Oh,
Elec. Gtr. 3
Elec. Gtr. 2

Outro:

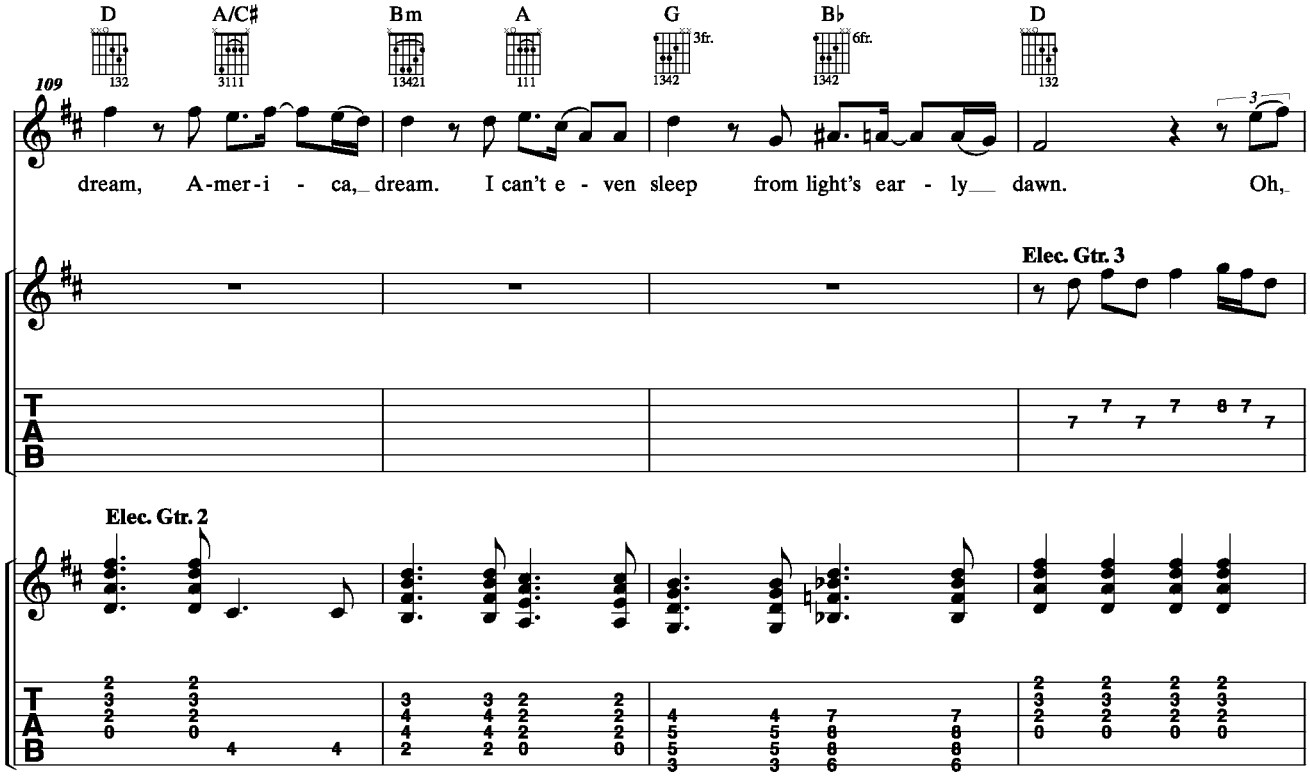
D
A/C♯
Bm
A
G
B♭
D
109
dream, A-mer-i - ca, dream. I can't e - ven sleep from light's ear - ly dawn. Oh,
Elec. Gtr. 3
Elec. Gtr. 2
T
A
B

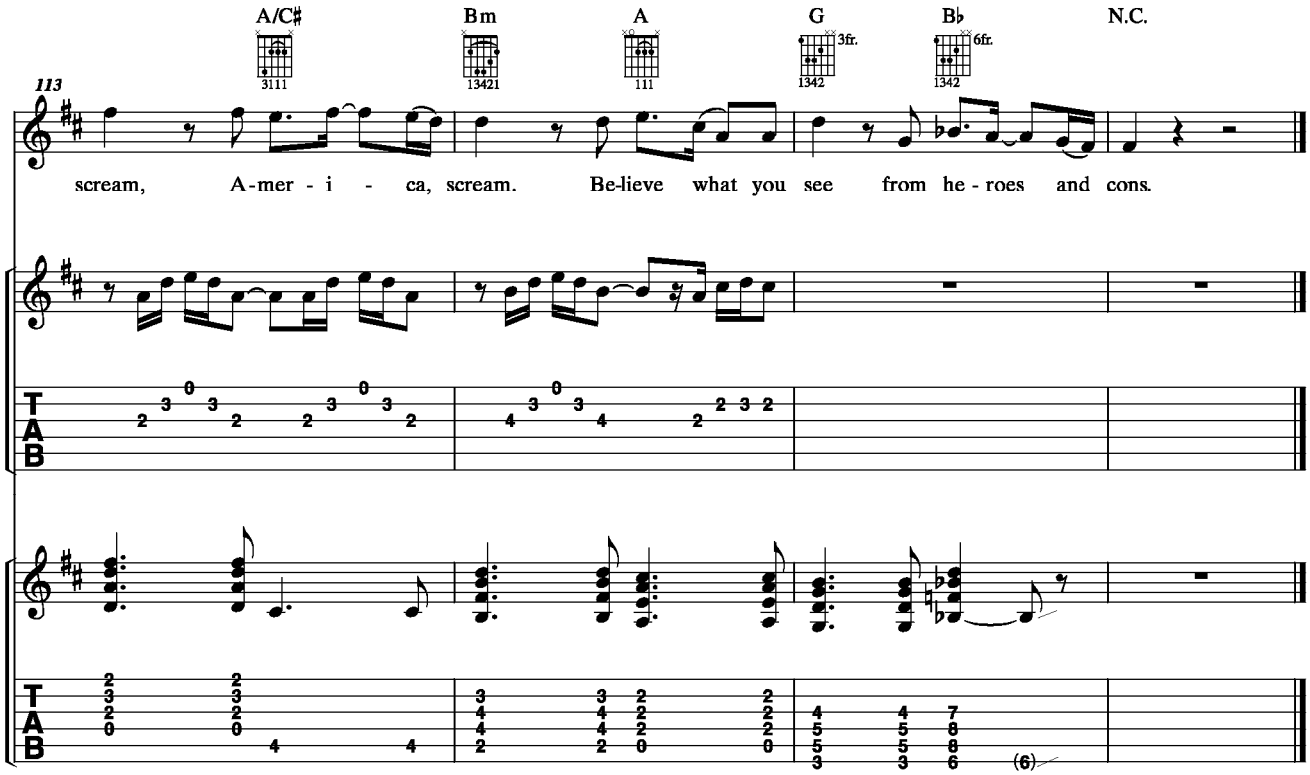
A/C♯
Bm
A
G
B♭
N.C.
113
scream, A-mer - i - ca, scream. Be-lieve what you see from he - roes and cons.
T
A
B